

Discover the best

Pentel

Hand Lettering Font
Vol. 3



Pentel *Arts*

Hand Lettering Font Vol. 3

Hand lettering can be used to make greeting cards and other small messages in a stylish way. Volume 3 features a classic, pop lettering composed of straight lines. As it uses lines of uniform thickness with little inflection, **Pentel Sign Pen** is recommended for this lettering.

How to Write Hand Lettering Font Vol. 3



1. Thick vertical lines.

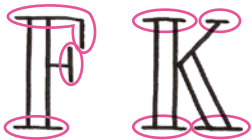

2. At the end of each line, add short, deliberately protruding lines (serif) for decoration.



3. The vertical lines should have the same thickness.

Hand Lettering Font Vol. 3 Font Sample



Hand Lettering Practice Sheet



Hand Lettering Practice Sheet

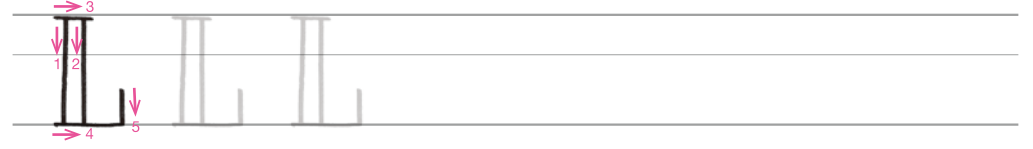
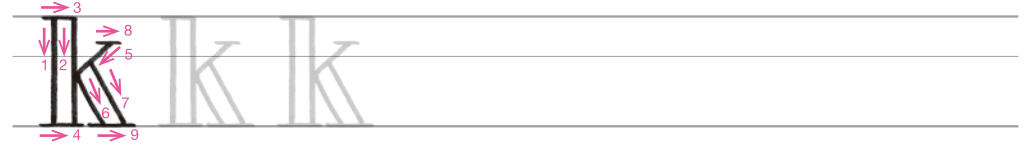
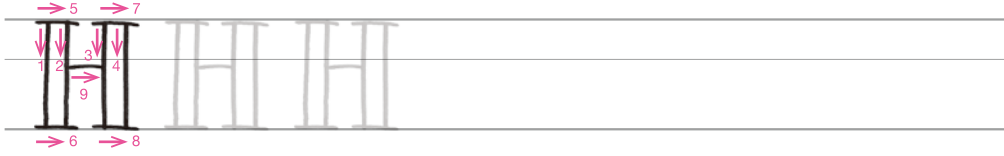

Hand Lettering Practice Sheet



Hand Lettering Practice Sheet



■ Hand Lettering Practice Sheet

1 1 1

2 2 2

3 3 3

4 4 4

5 5 5

6 6 6

7 7 7

8 8 8

9 9 9

0 0 0

■ Advanced Practice

Welcome

Welcome

Welcome